Texas High School MTB League
1811 Real Catorce
Austin, TX 78746
(512)517-8946
www.texasmtb.org

2014 Reveille Peak Reversal
Texas High School Mountain Bike
Racing Series • Race #3

Sunday, March 23, 2014, First Start Time: 10:00 AM
Burnet, TX

RACE DESCRIPTION

The course features primarily fun and challenging wide double track and a taste of Reveille Peak Ranch single track. Riders will be doing multiple laps (approx 6.0 miles per lap), see below for lap counts. This race will be held in conjunction with the family friendly Reveille Peak Bike Fest.

PRE-RIDE: Course is open for pre-ride Saturday afternoon (1:00 PM–5:00 PM) and Sunday morning (8:00 AM–9:30 AM). We recommend all riders pre-ride the course. *Please pass course workers with great care.*

DIRECTIONS: http://rprtexas.com/about/location/

FEEs:

- $25 / car for camping and Reveille Peak Bike Fest Admittance for the entire weekend.
- $10 / car per day.

ACCOMODATIONS:

- Camping is available through emailing Andrea Roach at andrea@rprtexas.com
- Best Western Post Oak Inn, (512)756-4747, 908 Buchanan Drive, Burnet, Texas, 78611. $79 for Friday night and $69 for Saturday night. Please mention that you are with the Texas High School Mtb League.
- Big Chief RV Resort, (866)922-4433, 1420 FM 690, Burnet, TX 78611. Be sure to mention Reveille Peak Ranch for a 10% discount.

CPR Certification:

The Expedition School is offering a CPR certification class from 4:00 to 6:00 PM, Saturday, March 23. The cost is $25 and location of the class is at the Neutral Support.

VOLUNTEER

Volunteers make our events possible. If you'd like to contribute to any Texas League event, please register to volunteer at http://www.texasmtb.org/volunteering/.

OTHER IMPORTANT NOTES

• All League merchandise will be available at the Merchandise Tent.

• No gasoline generators inside the team pit area, please, and no open fires.

• No dogs off leash please.

• Those petitioning for exceptions to category placement must do so in the required timeframe before the race. Same-day petitions will not be considered.

• Please pack out what you pack in. No garbage receptacles will be provided.

Category	Start Time	Laps	Approx. Distance
WAVE 1			
Varsity Girls	10:00 AM	3	18 Miles
JV Girls	10:05 AM	2	12 Miles
Frosh / Soph Girls	10:10 AM	2	12 Miles

WAVE 2			
Varsity Boys	11:40 AM	4	24 Miles
JV Boys	11:45 AM	3	18 Miles
Sophomore Boys	11:50 AM	2	12 Miles
Freshman Boys	11:55 AM	2	12 Miles

Note: final lap count decision per category will be finalized and confirmed at the start of each race.

We hope you will stay after the race for the award ceremony.

REGISTRATION INFO

*Note: Registration will be open **Saturday, March 22, 2014 from 1:00 to 4:00 PM and Sunday, March 23, 2014** from 8:00 AM –9:00 AM.. The Registration deadline is 9:00 AM, Sunday, March 23, 2014.*

All riders will need to register in the Pit Zone online. Contact your Coach / Team Director to get registered. Independent riders contact Registration Services, vance@texasmtb.org.

On-site registration:

On-site registration will result in a late fee of $10 for League Registration and $10 for Race Registration. All racers must register at least one hour prior to their start time. *To make race day more enjoyable, register in advance online!*

Missing Forms:

Waivers are available online in the Pit Zone. If you have not mailed in your registration forms by race day, riders and their parents will need to fill out paper waivers at the registration tent. If you are unsure if you've submitted the forms, please check the Pit Zone. Contact Registration Services (registration@nationalmtb.org) with questions or problems.

2014 Race Pricing

	Cost	Late Fee At Race
League Registration Fee	$50	$10*
Race Fee (per-race)	$40	$10*

**late fee goes into effect the at midnight the Sunday before the race*

Mail checks to:

Texas High School MTB League
Attn: Race Registration
2414 6th Street
Berkeley, CA 94710

When mailing check, please write the name of the rider on the check. Credit Cards may be used online.

Race #3, Reveille Peak Reversal Course Map

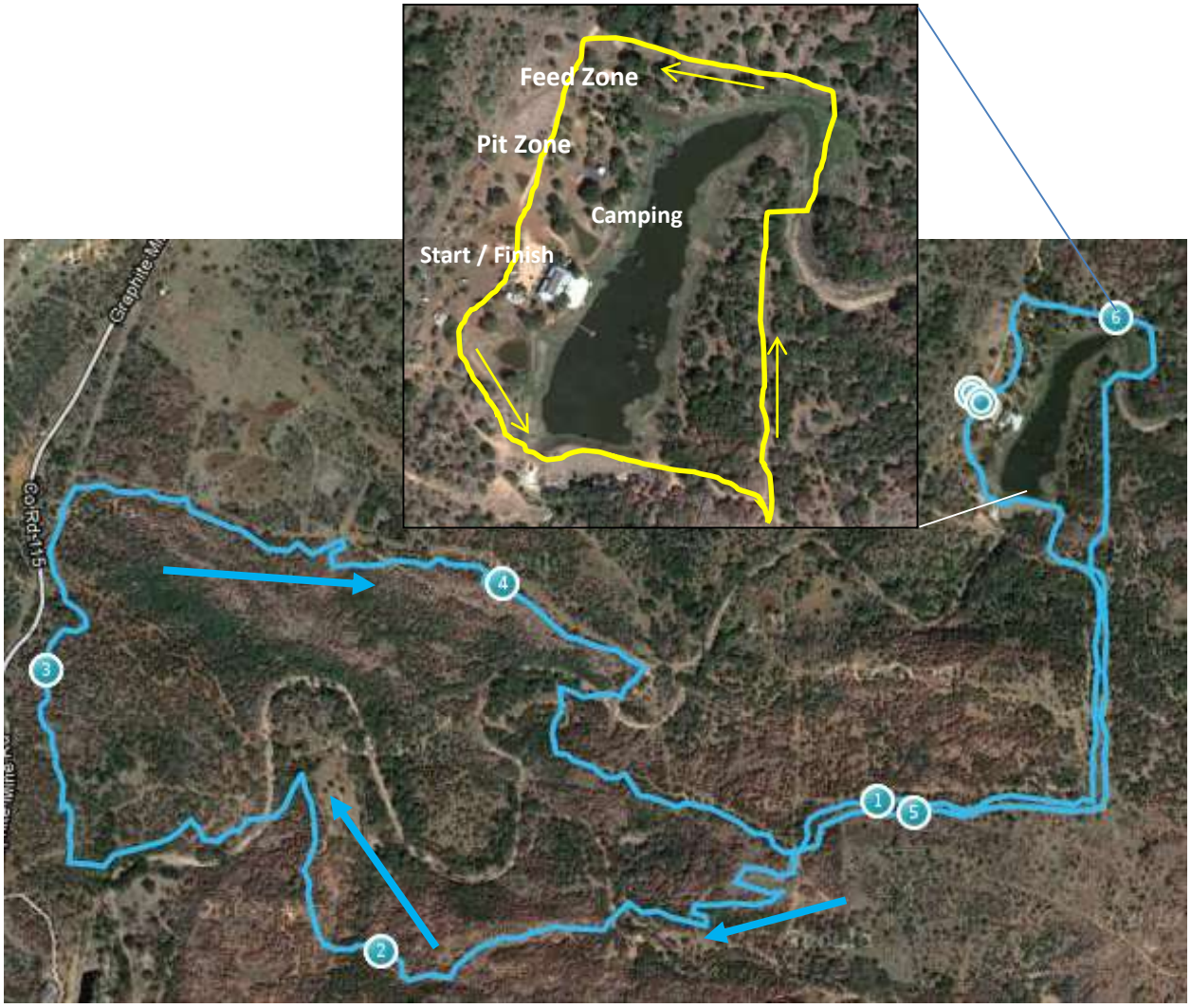

Race Details:

1. Length: 6.1 miles
2. Description: Bring your climbing legs. We will be riding the funnest 6 miles of trail in Texas! We start on a short section of jeep road to get to the single track. After the first climb, you will get to ride a 4mile loop dirt trail. You will have a smile at the end of every loop.
3. Unlike the last 2 years of racing at Reveille Peak Ranch, we will be riding the League Loop in the clock wise direction. The Infield (staging, start, finish, feed zone and Pit Zone) and single track to the High Fence to and from the League Loop will be the same as race #1 of this season.
4. The infield exploded view from Google Maps, shows:
    a. The Clif Bar Feed Zone will be stocked with Clif, Camel Bak and Gu products.
    b. The Specialized Pit Zone is where teams will setup their team tents.
    c. The Camping area is restricted to just families, teams and student athletes of the League.
    d. The Start / Finish show the approximate area of Start / Finish line.