



**2017 Tangle in Troy
Texas Interscholastic Mountain
Bike League, Race #3**

Texas Interscholastic MTB League
1811 Real Catorce
Austin, TX 78746
(512)517-8946
www.texasmtb.org

**Sunday, March 19th, First Start Time: 9:00 AM
Sacket Family Ranch, Troy, TX**

RACE DESCRIPTION

The course features primarily tight and twisty single track with moderate climb. Riders will be doing multiple laps (approximately 5 miles per lap), see below for lap counts.

PRE-RIDE: Course is open for pre-ride Saturday (8:00 AM–6:00 PM) and Sunday morning (7:30 AM–8:30 AM). We recommend all riders pre-ride the course. *Please pass course workers with great care.*

DIRECTIONS:

The address of the property where the Tangle in Troy will be held is [950 County Road 459, Troy, TX](#).

Google and Bing show the address as the Red Pin below; however the Yellow pin is the actual location. On Race Weekend, look for the Texas League wind wing and you won't miss the turn.

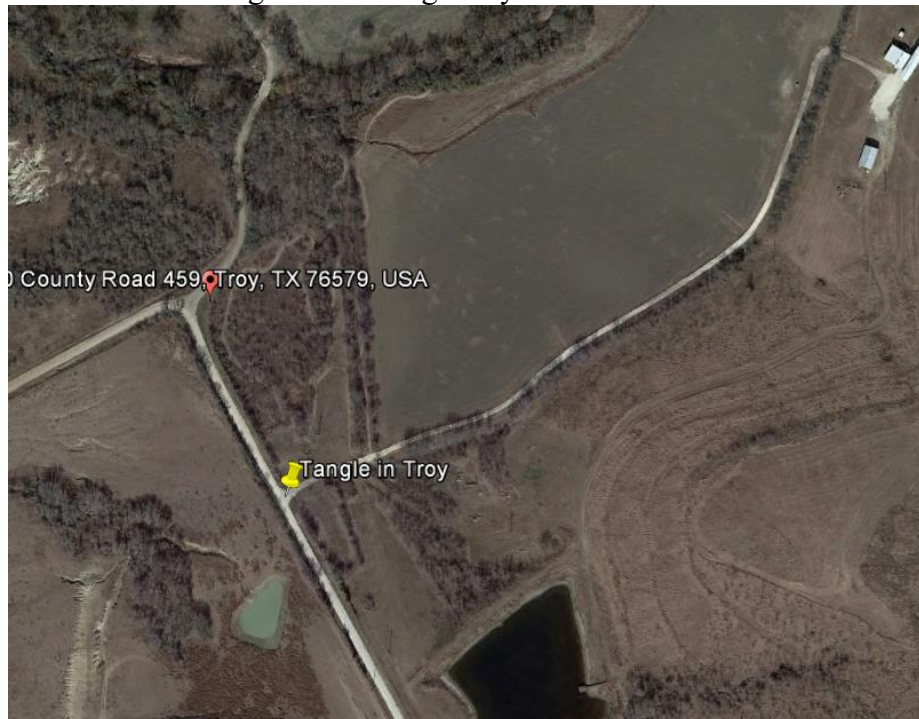

FEES:

- Please bring cash. No checks. No credit cards.
- \$5 / day per person. Camping included. Kids under 6 free. RV hookups additional.
- **Free entry for all volunteers who sign up before 3/16/17. [Sign Up web site.](#)**

ACCOMODATIONS:

- Camping at Tangle in Troy is available and is rustic. No reservations are needed. We are planning on approximately 800 people that will be camping.
- Showers will be available..
- [Hotels in Temple and Belton, TX:](#)
 - Select the link above for the updated list of hotel availability.
 - The rates are the cheapest we have gotten at any race.

New infield Layout and details below. Note that the new infield is 1/8 mile away from the showers if you intend to camp by the infield. Camping is available near the showers.

The new course is made up of 3 Loops that will bring riders back into the infield/start area every 5-10 minutes creating a very spectator friendly venue.

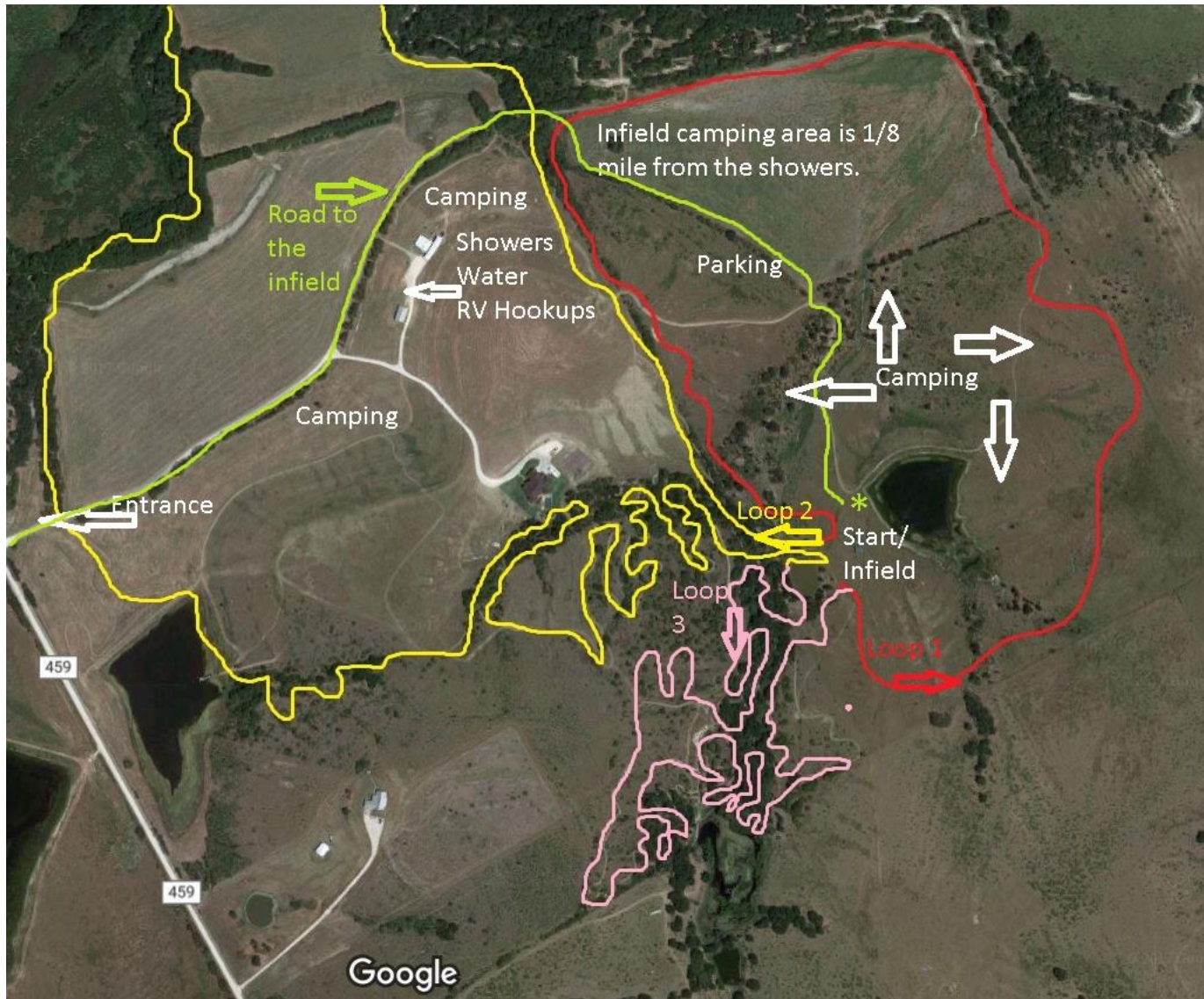

OTHER IMPORTANT NOTES

- All League merchandise will be available at the Merchandise Tent.
- No gasoline generators inside the team pit area, please, and no open fires.
- No dogs off leash please.
- No drones allowed.
- Fires in fire rings only.
- Those petitioning for exceptions to category placement must do so in the required timeframe before the race. Same-day petitions will not be considered.
- Please pack out what you pack in. No garbage receptacles will be provided.
- Do not take CR 459 from the North from CR 452. It is a dirt road and it is impassible right now.

FOOD SERVICE

- Tooter's BBQ: Tooter's BBQ is the most well known BBQ in this area. We are fortunate to be able to get them to provide their incredible BBQ for the League.
 - Sliced Beef Sandwich. \$6.00
 - Chopped beef Sand. \$5.50
 - Sausage Wrap. \$2.75
 - Chips \$.50
 - Soda \$1.00
- **Please bring cash!**
- **Tooter will be on site 3/18 for lunch. Volunteer and get a free lunch from Tooter's!**

VOLUNTEER

Volunteers make our events possible. If you'd like to contribute to any Texas League event, please e-mail volunteers@texasmtb.org or visit our [Sign Up web site](#).

Category	Start Time	Laps	Approx. Distance
WAVE 1			
Varsity Girls	9:00 AM	3	15 Miles
JV Girls	9:03 AM	2	10 Miles
Sophomore Girls	9:06 AM	2	10 Miles
Freshman Girls	9:09 AM	2	10 Miles
8 th Grade Girls	9:12 AM	1	5 Miles
7 th Grade Girls	9:15 AM	1	5 Miles
6 th Grade Girls	9:18 AM	1	5 Miles
WAVE 2			
8 th Grade Boys	10:00 AM	1	5 Miles
7 th Grade Boys	10:03 AM	1	5 Miles
6 th Grade Boys	10:06 AM	1	5 Miles
WAVE 3			
Varsity Boys	11:00 PM	4	20 Miles
JV Boys	11:05 PM	3	15 Miles
Sophomore Boys	11:10 PM	2	10 Miles
Freshman Boys	11:15 PM	2	10 Miles

Note: final lap count decision per category will be finalized and confirmed at the start of each race.

We hope you will stay after the race for the award ceremony.

REGISTRATION INFO

*Note: Registration will be open **Saturday, March 18, 2017 from 1:00 to 4:00 PM and Sunday, March 19, 2017 from 7:30 AM –8:00 AM.** The Registration deadline is 8:00 AM, Sunday, March 19, 2017.*

All riders will need to register in the Pit Zone online. Contact your Coach / Team Director to get registered. Independent riders contact Registration Services, vance@texasmtb.org.

On-site registration:

On-site registration will result in a late fee of \$10 for League Registration and \$10 for Race Registration. All racers must register by **8:00 AM, Sunday, March 19, 2017**. *To make race day more enjoyable, register in advance online!*

Missing Forms:

Waivers are available online in the Pit Zone. If you have not mailed in your registration forms by race day, riders and their parents will need to fill out paper waivers at the registration tent. If you are unsure if you've submitted the forms, please check the Pit Zone. Contact Registration Services (registration@nationalmtb.org) with questions or problems.

2017 Race Pricing

	Cost	Late Fee At Race
League Registration Fee	\$40	\$10*
High School Race Fee (per-race)	\$40	\$10*
Middle School Race Fee (per-race)	\$20	\$10*

**late fee goes into effect the at 11 PM CST the Tuesday before the race*

Mail checks to:

**Texas High School MTB League
Attn: Race Registration
2414 6th Street
Berkeley, CA 94710**

When mailing check, please write the name of the rider on the check. Credit Cards may be used online.