



**2019 Tangle in Troy  
Texas Interscholastic Mountain  
Bike League, Race #1**

Texas Interscholastic MTB League  
1811 Real Catorce  
Austin, TX 78746  
(512)517-8946  
[www.texasmtb.org](http://www.texasmtb.org)

**Sunday, February 3, First Start Time: 9:00 AM  
Sacket Family Ranch, Troy, TX**

**RACE DESCRIPTION**

The course features primarily tight and twisty single track with moderate climb. Riders will be doing multiple laps (approximately 5 miles per lap), see below for lap counts.

**PRE-RIDE:** Course is open for pre-ride Saturday (8:00 AM–6:00 PM) and Sunday morning (7:30 AM–8:30 AM). We recommend all riders pre-ride the course. *Please pass course workers with great care.*

**DIRECTIONS:**

The address of the property where the Tangle in Troy will be held is [950 County Road 459, Troy, TX](#).

Google and Bing show the address as the Red Pin below; however the Yellow pin is the actual location. On Race Weekend, look for the Texas League wind wing and you won't miss the turn.

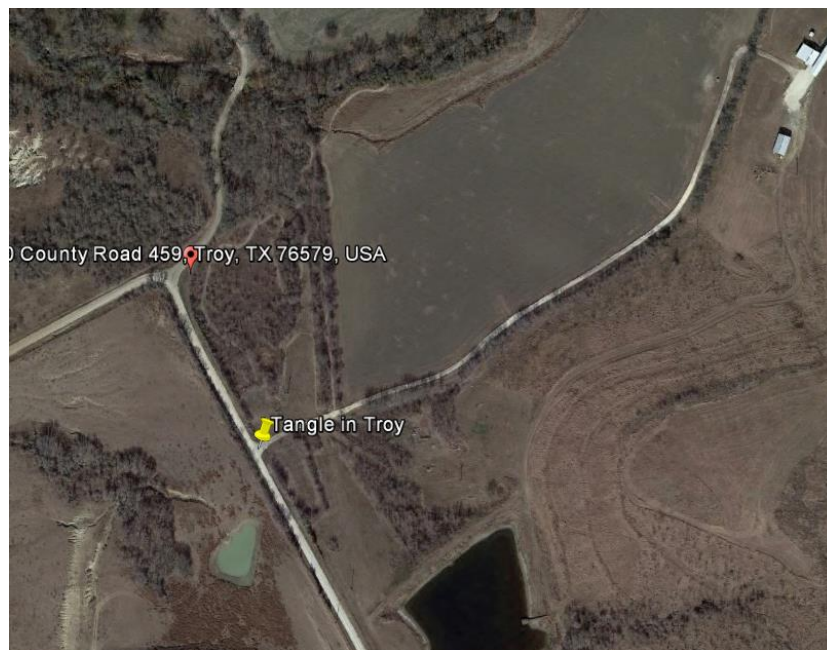

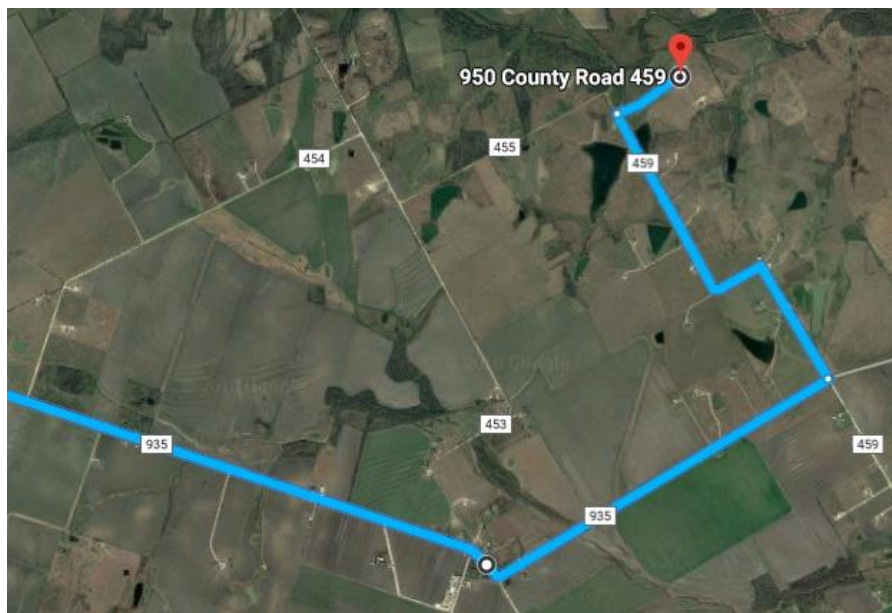

The blue line above is the best route to the Sacket Family Ranch. This follows Highway 935 to Highway 459. Waze, Google Maps and Apple Maps have a tendency to route one through some back roads, which are usually impassable due to farming activity and weather.

#### **FEES:**

- Please bring cash. No checks. No credit cards.
- \$5 / day per person. Camping included. Kids under 6 free. RV hookups additional.
- **Free entry for all volunteers who sign up *before 1/31/19*. [Sign Up web site.](#)**

#### **ACCOMODATIONS:**

- Camping at Tangle in Troy is available and is rustic. No reservations are needed. We are planning on approximately 800 people that will be camping.
- Showers will be available..
- [Hotels in Temple and Belton, TX:](#)
  - Select the link above for the updated list of hotel availability.
  - The rates are the cheapest we have gotten at any race.

**Layout and details below.** Note that the new infield is 1/8 mile away from the showers if you intend to camp by the infield. Camping is available near the showers. The course is made up of 3 Loops that will bring riders back into the infield/start area every 5-10 minutes creating a very spectator friendly venue.

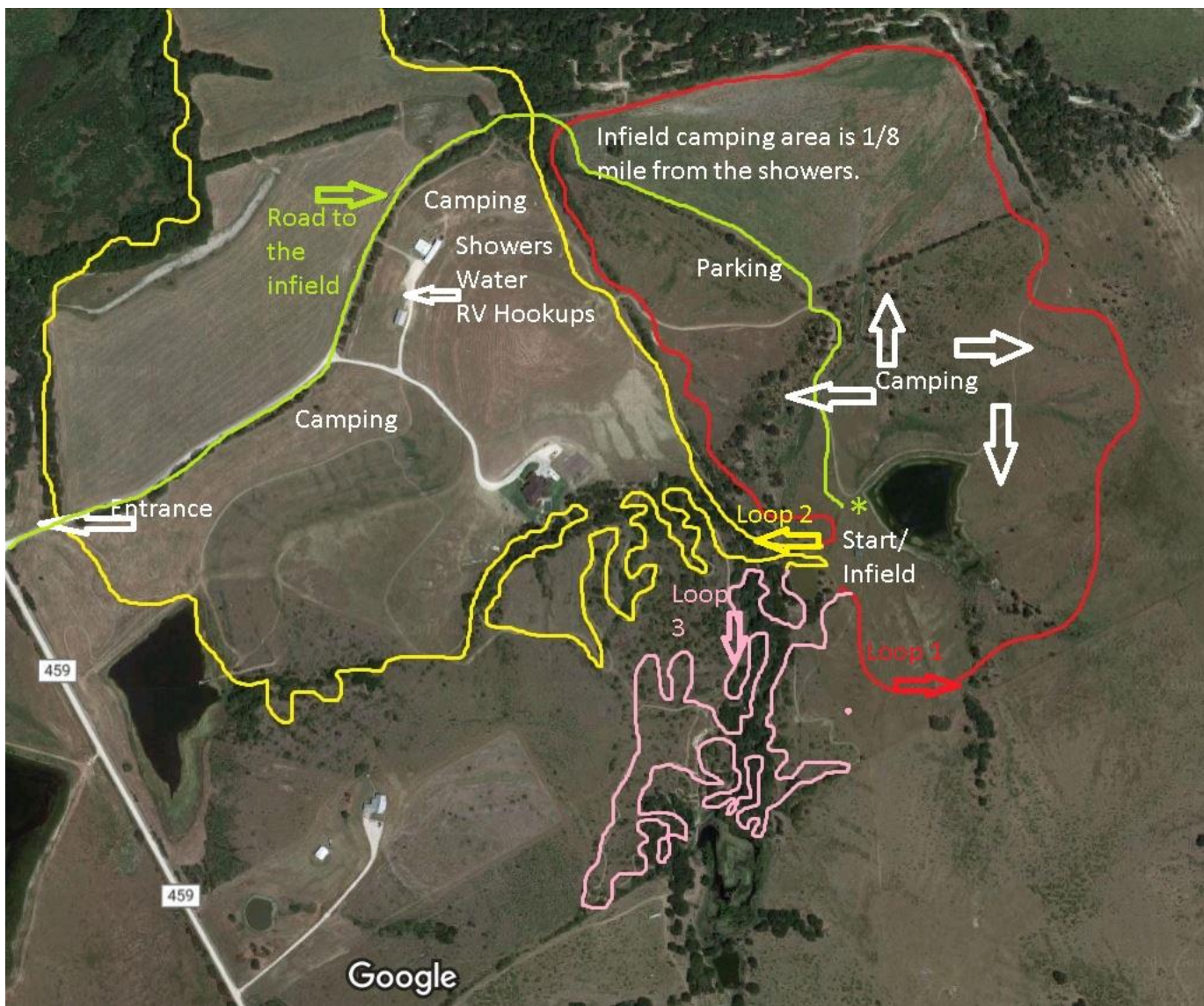

### **OTHER IMPORTANT NOTES**

- All League merchandise will be available at the Merchandise Tent.
- No gasoline generators inside the team pit area, please, and no open fires.
- **NO DOGS ALLOWED.**
- No drones allowed.
- Fires in fire rings only.
- Those petitioning for exceptions to category placement must do so before 1/30/18. Same-day petitions will not be considered.
- Please pack out what you pack in. No garbage receptacles will be provided.
- Do not take CR 459 from the North from CR 452. It is a dirt road and it is impassible right now.

### **VOLUNTEER**

Volunteers make our events possible. If you'd like to contribute to any Texas League event, please e-mail [volunteers@texasmtb.org](mailto:volunteers@texasmtb.org) or visit our [Sign Up web site](#). **Volunteers get free entry onto the property if they are signed up by 1/31/18.**



Category	Start Time	Laps	Approx. Distance
<b>WAVE 1</b>			
Varsity Girls	9:00 AM	3	15 Miles
JV Girls	9:03 AM	2	10 Miles
Sophomore Girls	9:06 AM	2	10 Miles
Freshman Girls	9:09 AM	2	10 Miles
8 <sup>th</sup> Grade Girls	9:12 AM	1	5 Miles
7 <sup>th</sup> Grade Girls	9:15 AM	1	5 Miles
6 <sup>th</sup> Grade Girls	9:18 AM	1	5 Miles
<b>WAVE 2</b>			
8 <sup>th</sup> Grade Boys	10:00 AM	1	5 Miles
7 <sup>th</sup> Grade Boys 1	10:03 AM	1	5 Miles
7 <sup>th</sup> Grade Boys 2	10:06 AM	1	5 Miles
6 <sup>th</sup> Grade Boys	10:09 AM	1	5 Miles
<b>WAVE 3</b>			
Varsity Boys	11:00 PM	4	20 Miles
JV Boys 1	11:03 PM	3	15 Miles
JV Boys 2	11:06 PM	3	15 Miles
Sophomore Boys	11:09 PM	2	10 Miles
Freshman Boys 1	11:12 PM	2	10 Miles
Freshman Boys 2	11:15 PM	2	10 Miles

*Note: final lap count decision per category will be finalized and confirmed at the start of each race.*

*We hope you will stay after the race for the award ceremony.*

### **REGISTRATION INFO**

*Note: Registration will be open **Saturday, February 2, 2019 from 1:00 to 4:00 PM.** The Registration deadline is 4:00 PM, Saturday, February 2, 2019. **THERE IS NO RACE DAY, February 3, 2019, REGISTRATION.***

All riders will need to register in the Pit Zone online. Contact your Coach / Team Director to get registered. Independent riders contact Registration Services, [vance@texasmtb.org](mailto:vance@texasmtb.org).

### **On-site registration:**

On-site registration will result in a late fee of \$10 for League Registration and \$10 for Race Registration. All racers must register by **4:00 PM, Saturday, February 2, 2019.** To make race day more enjoyable, register in advance online! **THERE IS NO RACE DAY, February 3, 2019, REGISTRATION.**

### **Missing Forms:**

Waivers are available online in the Pit Zone. If you have not mailed in your registration forms by race day, riders and their parents will need to fill out paper waivers at the registration tent. If you are unsure if you've submitted the forms, please check the Pit Zone. Contact Registration Services ([registration@nationalmtb.org](mailto:registration@nationalmtb.org)) with questions or problems.

### **2019 Race Pricing**

	Cost	Late Fee At Race
League Registration Fee	\$40	\$10*
High School Race Fee (per-race)	\$40	\$10*
Middle School Race Fee (per-race)	\$20	\$10*

*\*late fee goes into effect the at 11 PM CST the Tuesday before the race*

Mail checks to: **Texas High School MTB League**  
**Attn: Race Registration**

*When mailing check, please write the name of the rider on the check. Credit Cards may*

**2414 6th Street  
Berkeley, CA 94710**

be used online.