



2020 Tangle in Troy
Texas Interscholastic Mountain
Bike League, Race #1

Texas Interscholastic MTB League
3512 39th Street
Lubbock, TX 79413
www.texasmtb.org

Sunday, January 26th, 2020, First Start Time: 8:30 AM

Sacket Family Ranch, Troy, TX

RACE DESCRIPTION

The course features primarily tight and twisty single track with moderate climbing. Riders will be doing multiple laps (approximately 5 miles per lap), see below for lap counts.

PRE-RIDE: Course is open for pre-ride Saturday (2:00 – 6:00 PM) and Sunday morning (7:30 AM–8:30 AM). We recommend all riders pre-ride the course. *Please pass course workers with great care.*

DIRECTIONS: The address of [Sacket Family Ranch 950 CR 459, Troy TX](#)

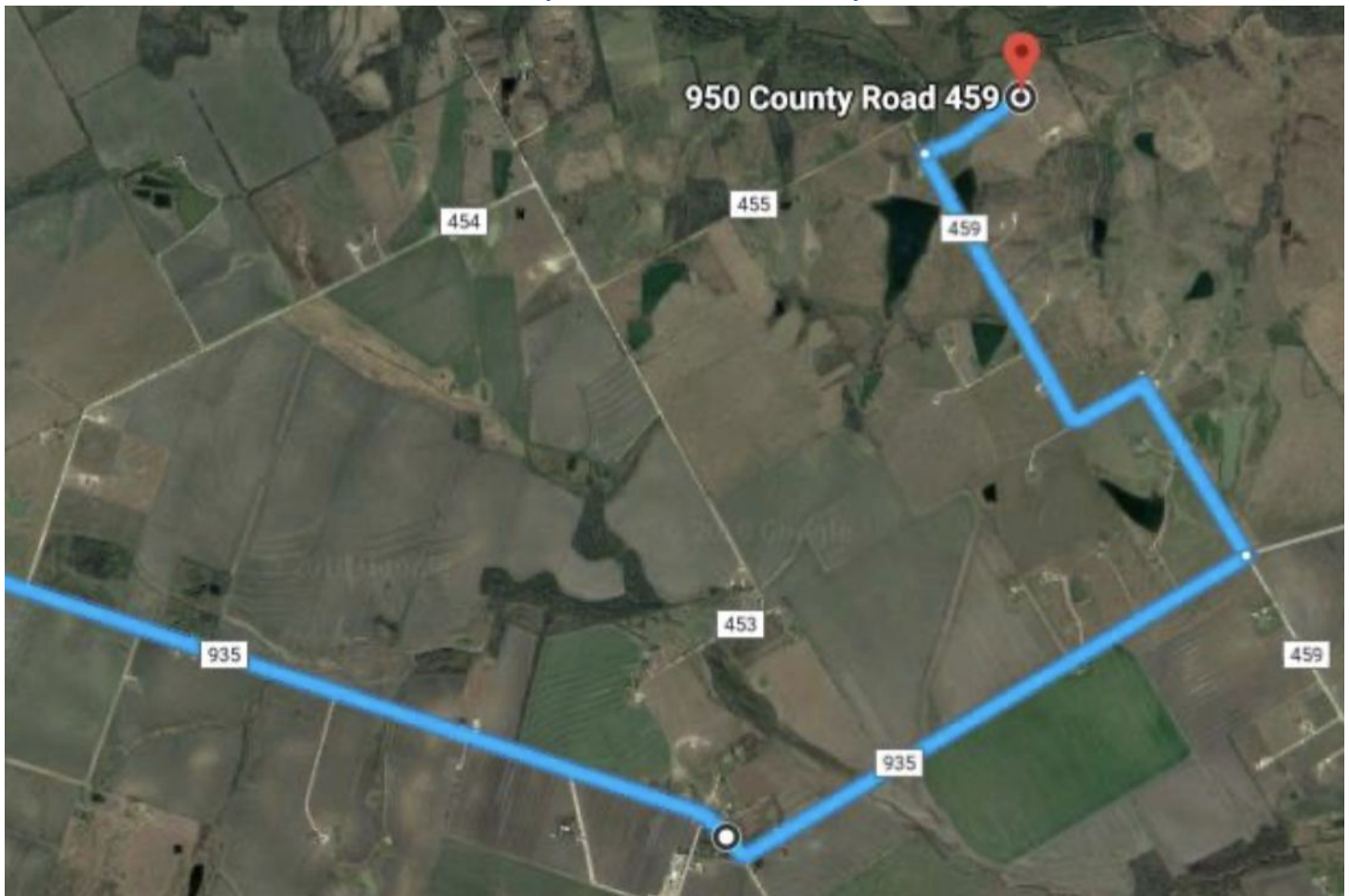

The blue line above is the best route to the Sacket Family Ranch. This follows Highway 935 to Highway 459. Waze, Google Maps and Apple Maps have a tendency to route one through some back roads, which are usually impassable due to farming activity and weather.

HOURS AND FEES: GATE HOURS 8AM-10PM FRIDAY AND SATURDAY

- Please bring cash. No checks. No credit cards.
- \$5 / day per person. Camping included. Kids under 6 free. RV Hookups additional.

ACCOMODATIONS:

- [Hotels near Troy, TX.](#)
- Camping at The Sacket Family Ranch. Contact paulsacket@gmail.com for more info.

CONCESSIONS:

This season, we are inviting food trucks and vendors out to our races. Get ready for some great food from a variety of different places all season long!

GRiT:

GRiT Pre-ride - The course will be open from 1 - 2PM for a GRiT pre-ride. All female athletes, coaches, moms, sisters, and any other interested female, gather to do a pre-ride lap together. Meet at 12:30PM ready to ride at GRiT in-field tent and we will roll out as a group at 1PM. All speeds welcome! For more information, see <http://www.texasmtb.org/grit-texas/> or email grit@texasmtb.org.

OTHER IMPORTANT NOTES:

- All League merchandise will available at the Merchandise Tent.
- No gasoline generators inside the team pit area, please, and no open fires.
- **NO DOGS ALLOWED.**
- No drones allowed.
- Fires in fire rings only.
- Those petitioning for exceptions to category placement must do so before 1/30/18. Same-day petitions will not be considered.
- Please pack out what you pack in. No garbage receptacles will be provided.
- Do not take CR 459 from the North from CR 452. It is a dirt road and is impassable right now

VOLUNTEER

Volunteers make our events possible. If you'd like to contribute to any Texas League event, please email volunteers@texasmtb.org.

NEW! Texas Adventure Program

Stop by the Adventure Program table near the infield tents on Saturday between 12:00-5:00pm to learn more about this new program and to play some fun games both on and off your bike! The NICA Adventure program provides a progression of activities and experiences to prepare youth for their own life-long adventures and to pursue and challenge their best selves beyond the race course. Read more about the NICA Adventure Program at <https://www.nationalmtb.org/nica-adventure/> or contact Shaylah Enge at shaylah@texasmtb.org.

SEE NEXT PAGE FOR NEW RACE SCHEDULE

Category	Start Time	Laps	Approx. Distance
WAVE 1			
8th Grade Boys 1	8:30 AM	1	5 Miles
8th Grade Boys 2	8:33 AM	1	5 Miles
7th Grade Boys 1	8:36 AM	1	5 Miles
7th Grade Boys 2	8:39 AM	1	5 Miles
6th Grade Boys 1	8:42 AM	1	5 Miles
6th Grade Boys 2	8:45 AM	1	5 Miles
WAVE 2			
8 th Grade Girls	9:15 AM	1	5 Miles
7 th Grade Girls	9:18 AM	1	5 Miles
6 th Grade Girls	9:21 AM	1	5 Miles
WAVE 3			
JV2 D1 Boys	10:00 AM	2	10 Miles
JV2 D2 Boys	10:05 AM	2	10 Miles
Freshman Boys D1	10:10 AM	2	10 Miles
Freshman Boys D2	10:15 AM	2	10 Miles
WAVE 4			
Varsity Girls D1/D2	11:30 AM	3	15 Miles
JV1 Girls D1/D2	11:35 AM	2	10 Miles
JV2 Girls D1/D2	11:40 AM	2	10 Miles
Freshman Girls D1/D2	11:45 AM	2	10 Miles
WAVE 5			
Varsity Boys D1/D2	1:00 PM	4	20 Miles
JV1 Boys D1	1:05 PM	3	15 Miles
JV1 Boys D2	1:10 PM	3	15 Miles

Note: final lap count decision per category will be finalized and confirmed at the start of each race.

We hope you will stay after the race for the award ceremony.

REGISTRATION INFO

*Note: Registration will be open **Saturday, January 25th, 2020 from 1:00 to 4:00 PM.** **There is NO race day registration.** The Registration deadline is 4:00 PM, Saturday, February, 25th 2020.*

All riders will need to register in the Pit Zone online. Contact your Coach / Team Director to get registered. Independent riders contact Registration Services, info@nationalmtb.org.

On-site registration:

On-site registration will result in a late fee of \$10 for League Registration and \$10 for Race Registration. All racers must register by **4:00 PM, Saturday, January, 25th 2020.** *To make race day more enjoyable, register in advance online!*

Missing Forms:

Waivers are available online in the Pit Zone. If you have not mailed in your registration forms by race day, riders and their parents will need to fill out paper waivers at the registration tent. If you are unsure if you've submitted the forms, please check the Pit Zone. Contact Registration Services (registration@nationalmtb.org) with questions or problems.

